

# PLAN SHOWING THE PROPOSED CONSTRUCTION OF RESIDENTIAL

## BUILDING IN PLOT NO:11, S NO: 29/2A, GENGU REDDY KUPPAM

V.No:20, THIRUNINRAVUR VILLAGE, SRIPERUMBUDUR TALUK, CHENGAI ANNA DISTRICT

(SCALE 1:100)

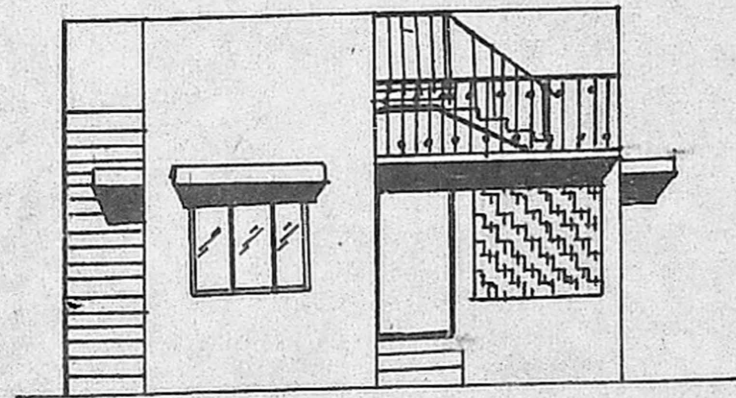

ELEVATION FACING WEST.

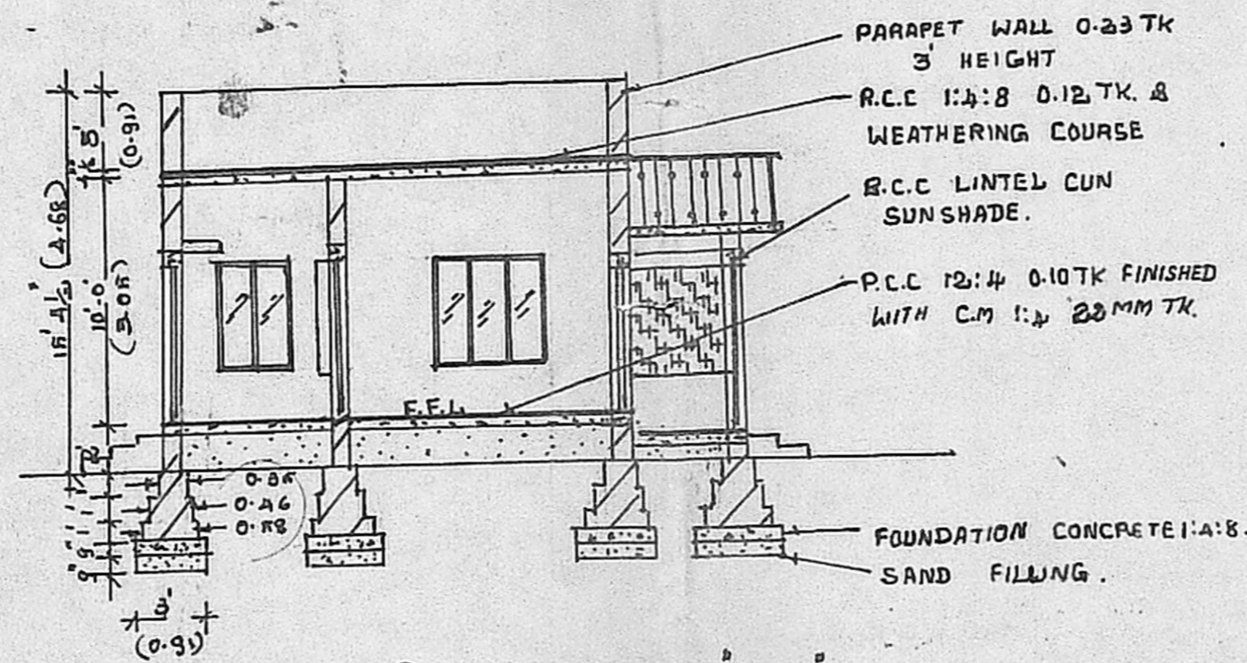

SECTION ON 'A-A'

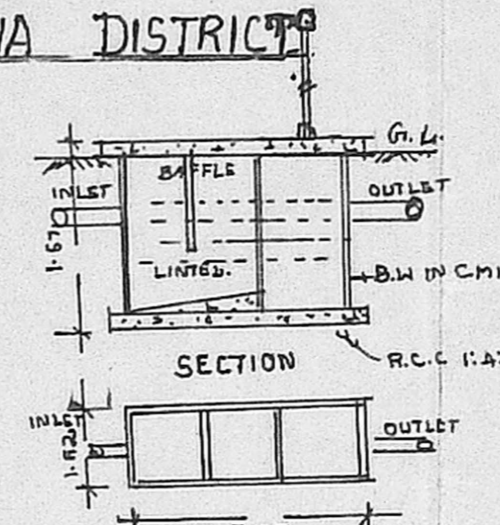

SEPTIC TANK DETAILS.

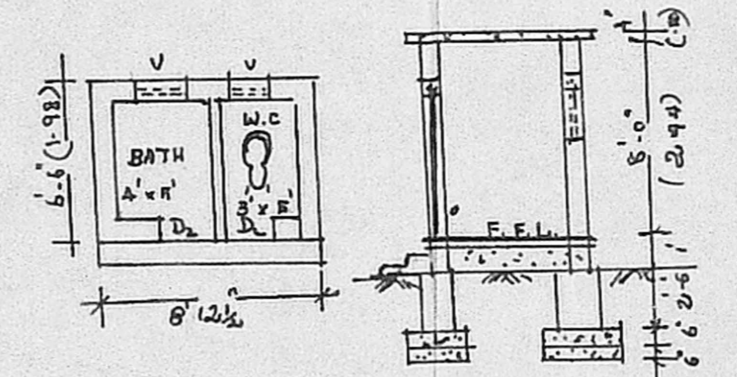

BATH & W.C. DETAILS

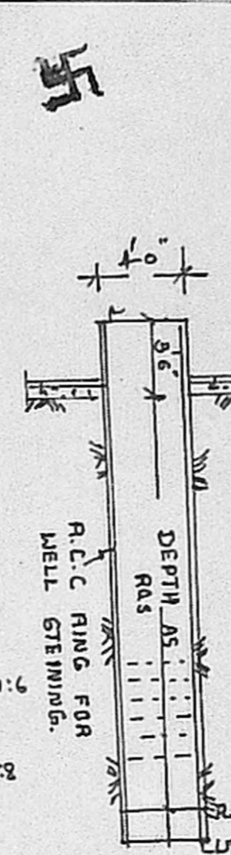

WELL

DETAIL

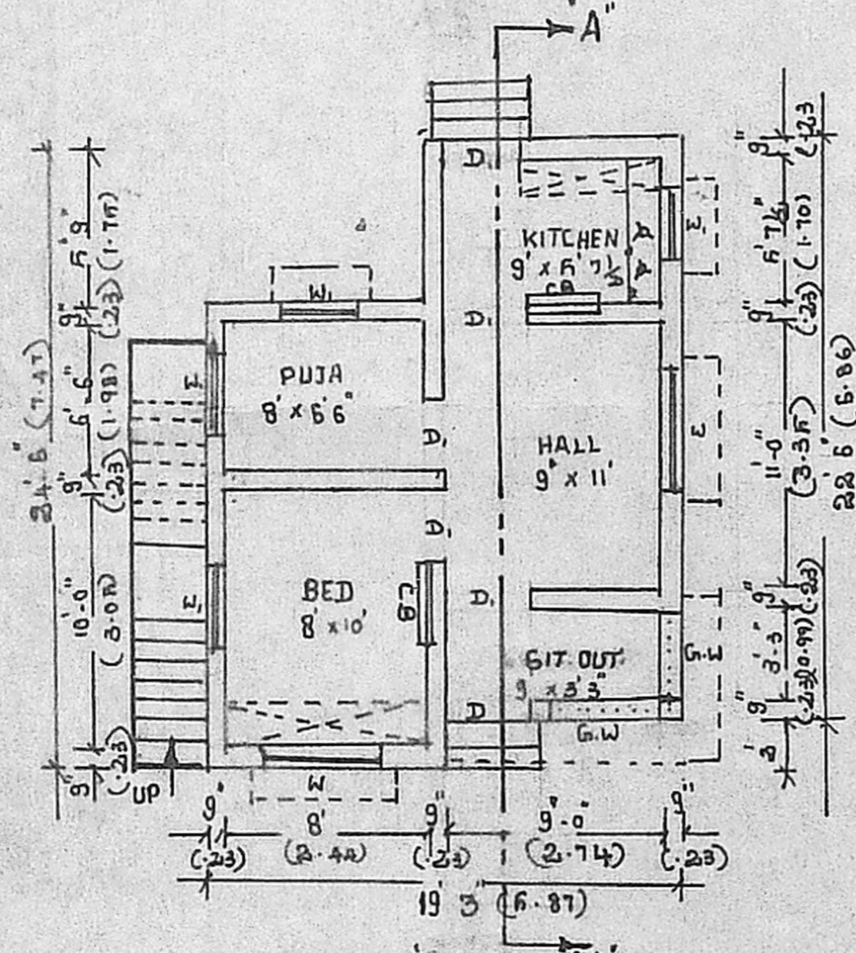

GROUND FLOOR PLAN

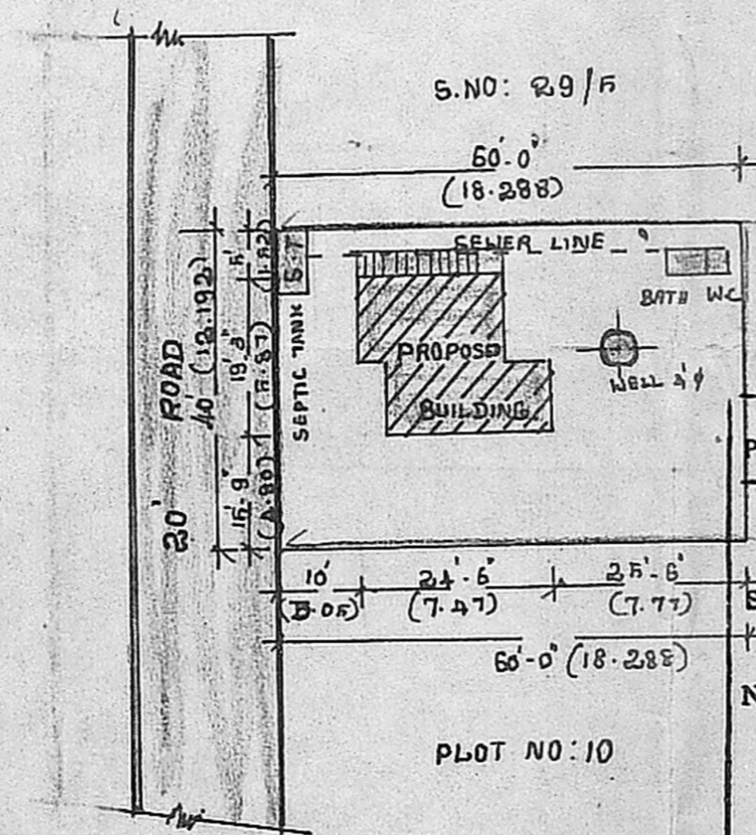

SITE PLAN.

(SCALE 1:300)

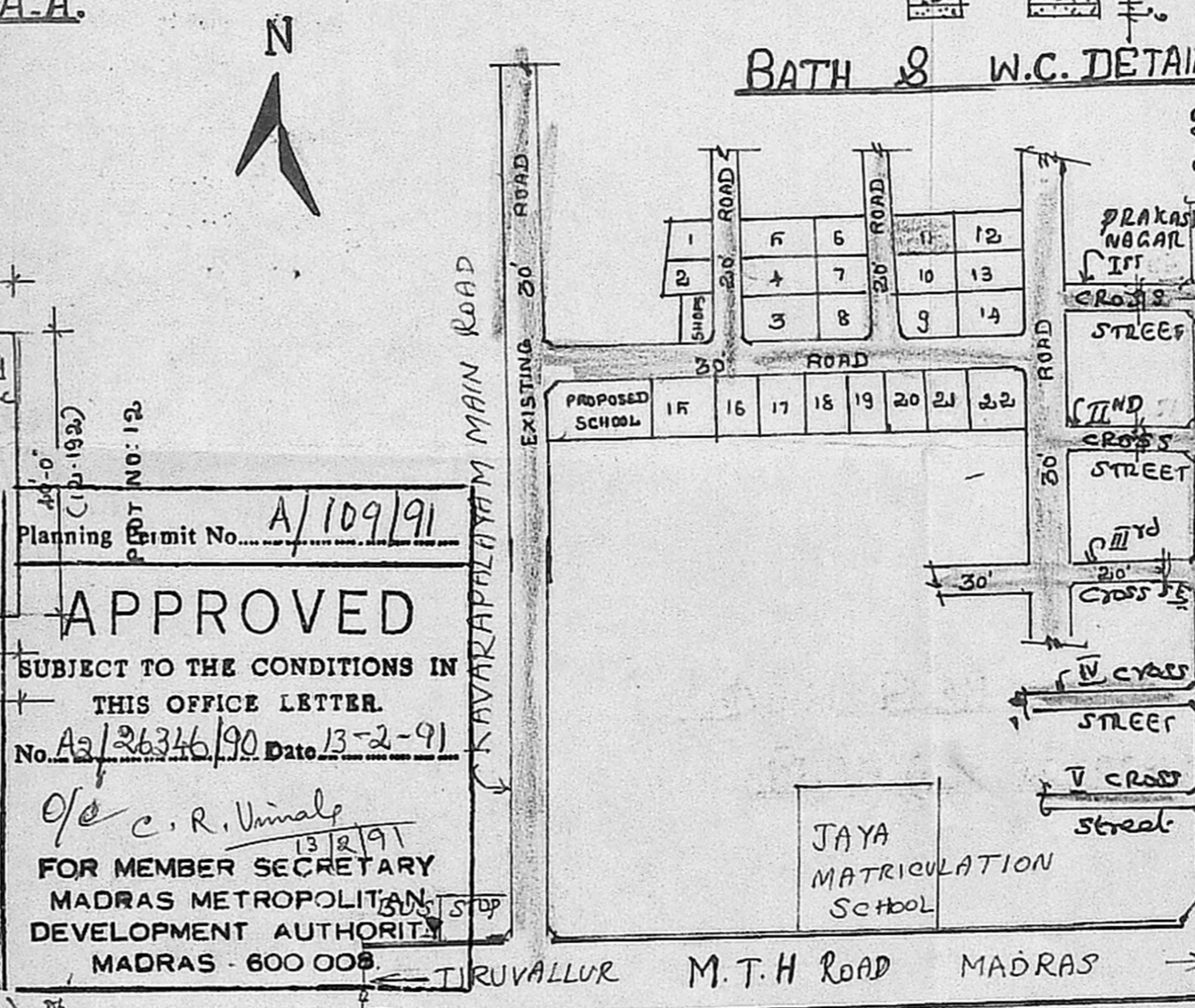

KEY PLAN & LAYOUT PLAN (NOT TO SCALE)

Planning Permit No. A/109/91  
**APPROVED**  
 SUBJECT TO THE CONDITIONS IN THIS OFFICE LETTER.  
 No. A2/26346/90 Date 13-2-91  
 O/c C. R. Unnals  
 FOR MEMBER SECRETARY  
 MADRAS METROPOLITAN DEVELOPMENT AUTHORITY  
 MADRAS - 600 008

### BRIEF SPECIFICATION.

FOUNDATION: P.C.C 1:4:8 OVER SAND FILLING FOOTINGS WITH BRICK WORK IN C.M 1:6.

FOOTING & BASEMENT SUPERSTRUCTURE BRICK WORK WITH C.M 1:6

ROOFING: R.C.C 1:2:4 0.12 TK & WEATHERING COURSE WITH BRICK JELLY LIM ON TOP OF THE ROOF SLAB.

PLASTERING: C.M 1:4 12MM TK.

FLOORING: P.C.C 1:4:8 10CM TK & FINISHED WITH C.M 1:4 20MM TK.

JOINERIES: 1<sup>ST</sup> CLASS HARD WOOD.

### SCHEDULE OF JOINERIES.

- D. COUNTRY WOOD DOOR - 3 3 x 7.0' (1.00 x 2.10)
- D. C.W DOOR - 3 0 x 6.8' (0.91 x 2.00)
- W. C.W GLAZED WINDOW - 7.0' x 4.6' (1.83 x 1.37)
- W. C.W GLAZED WINDOW - 3 3 x 4.6' (1.00 x 1.37)
- G.W. GRILL WORK 5' HEIGHT.

### AREA STATEMENT:

AREA OF SITE: 2400 SQ. FT (OR) 222.96 m<sup>2</sup>  
 AREA OF PROPOSED CONSTRUCTION: 403 SQ. FT (OR) 37.44 m<sup>2</sup>  
 COVERAGE: 17%. F.S.I: 0.17.

LEGEND: PROPOSALS SHOWN IN [Symbol]  
 EXISTING SHOWN IN [Symbol]  
 BOUNDARY OF SITE [Symbol]

(C. VENKATESAN)

OWNER

R. Shanmuga Sundaram, D.C.R.  
 LICENCED SURVEYOR & CONSULTING ENGINEER  
 Thiruninravur: Gov. N. Anchayat  
 359, M. T. H. Road,  
 Thiruninravur, R. S-602 024.  
 LICENCED SURVEYOR